

# BOUNDARY SURVEY

Description: LOT 63, HIDDEN BROOKE-THE CREST, PHASE 2, as recorded in Map Book 2007, Page 29, in the Office of the Judge of Probate, St. Clair County, Alabama.

The correct address is: Crestview Road Trussville, AL 35173

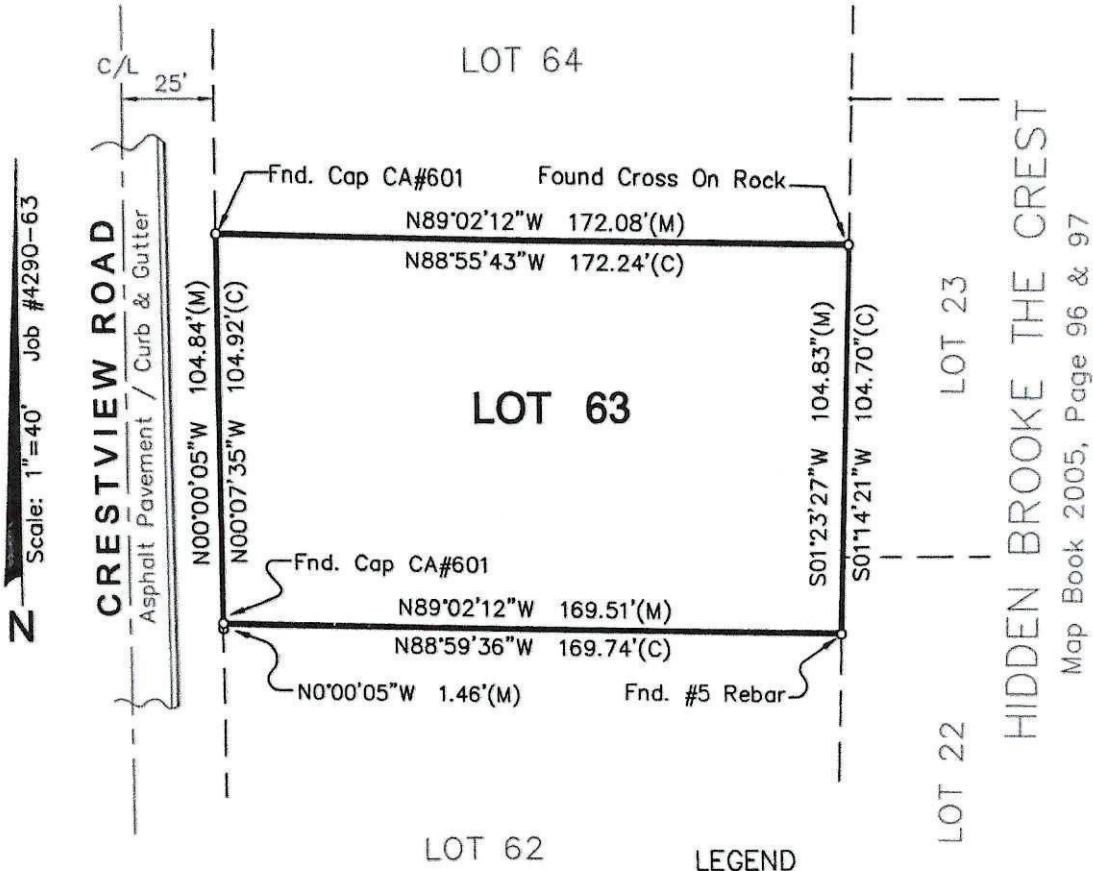

STATE OF ALABAMA)  
ST. CLAIR COUNTY)

I, James R. Boatright, Sr., A Licensed Land Surveyor, do hereby certify that all parts of this Survey and Drawing have been completed in accordance with the current requirements of the Standards of Practice for Surveying in the State of Alabama the best of my knowledge, information, and belief.

According to my survey this the 1st day of April, 2021

James R. Boatright, Sr., AL REG. NO. 17826  
704 Mary Vann Lane, Birmingham, AL 35215  
Phone (205) 854-3669 Fax (205) 854-0071

