

BOUNDARY SURVEY

Description: LOT 63, HIDDEN BROOKE-THE CREST, PHASE 2, as recorded in Map Book 2007, Page 29, in the Office of the Judge of Probate, St. Clair County, Alabama.

The correct address is: Crestview Road Trussville, AL 35173

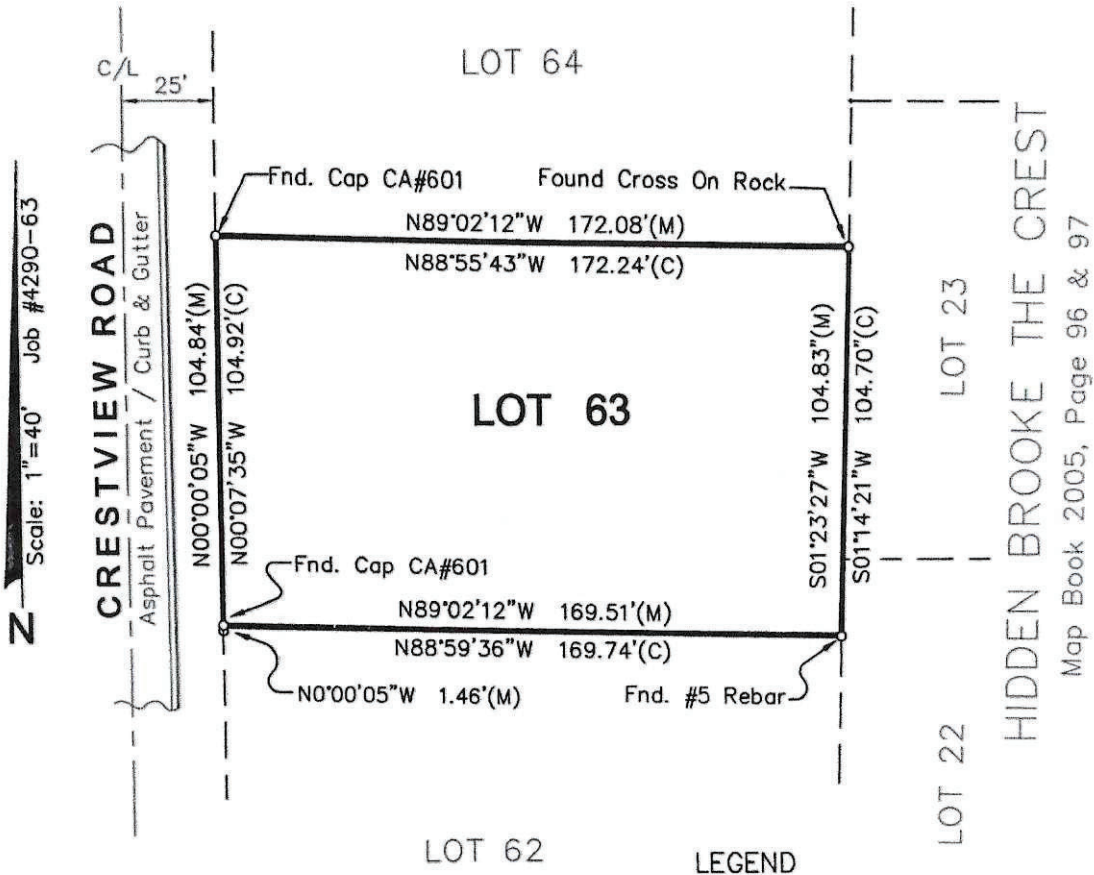

STATE OF ALABAMA)
ST. CLAIR COUNTY)

I, James R. Boatright, Sr., A Licensed Land Surveyor, do hereby certify that all parts of this Survey and Drawing have been completed in accordance with the current requirements of the Standards of Practice for Surveying in the State of Alabama the best of my knowledge, information, and belief.

According to my survey this the 1st day of April, 2021

James R. Boatright, Sr., AL REG. NO. 17826
704 Mary Vann Lane, Birmingham, AL 35215
Phone (205) 854-3669 Fax (205) 854-0071



BOUNDARY SURVEY

Description: LOT 74, HIDDEN BROOKE-THE CREST, PHASE 2, as recorded in Map Book 2007, Page 29, in the Office of the Judge of Probate, St. Clair County, Alabama.

The correct address is: Crestview Road Trussville, AL 35173

N Scale: 1"=40' Job #4290-74

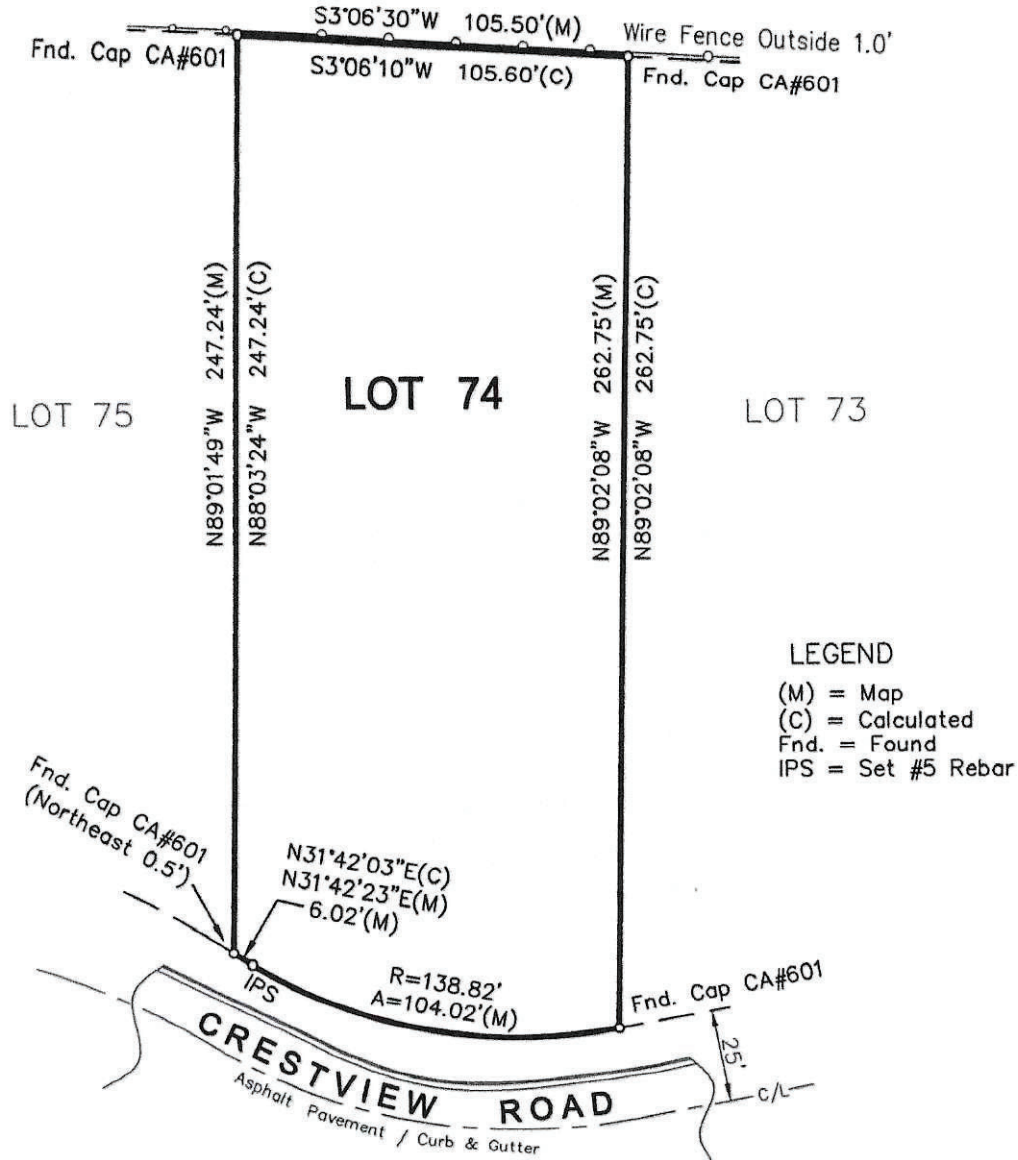

STATE OF ALABAMA)
 ST. CLAIR COUNTY)

I, James R. Boatright, Sr., A Licensed Land Surveyor, do hereby certify that all parts of this Survey and Drawing have been completed in accordance with the current requirements of the Standards of Practice for Surveying in the State of Alabama the best of my knowledge, information, and belief.

According to my survey this the 1st day of April, 2021

James R. Boatright, Sr., AL REG. NO. 17826
 704 Mary Vann Lane, Birmingham, AL 35215
 Phone (205) 854-3669 Fax (205) 854-0071



BOUNDARY SURVEY

Description: LOT 75, HIDDEN BROOKE-THE CREST, PHASE 2, as recorded in Map Book 2007, Page 29, in the Office of the Judge of Probate, St. Clair County, Alabama.

The correct address is: Crestview Road Trussville, AL 35173

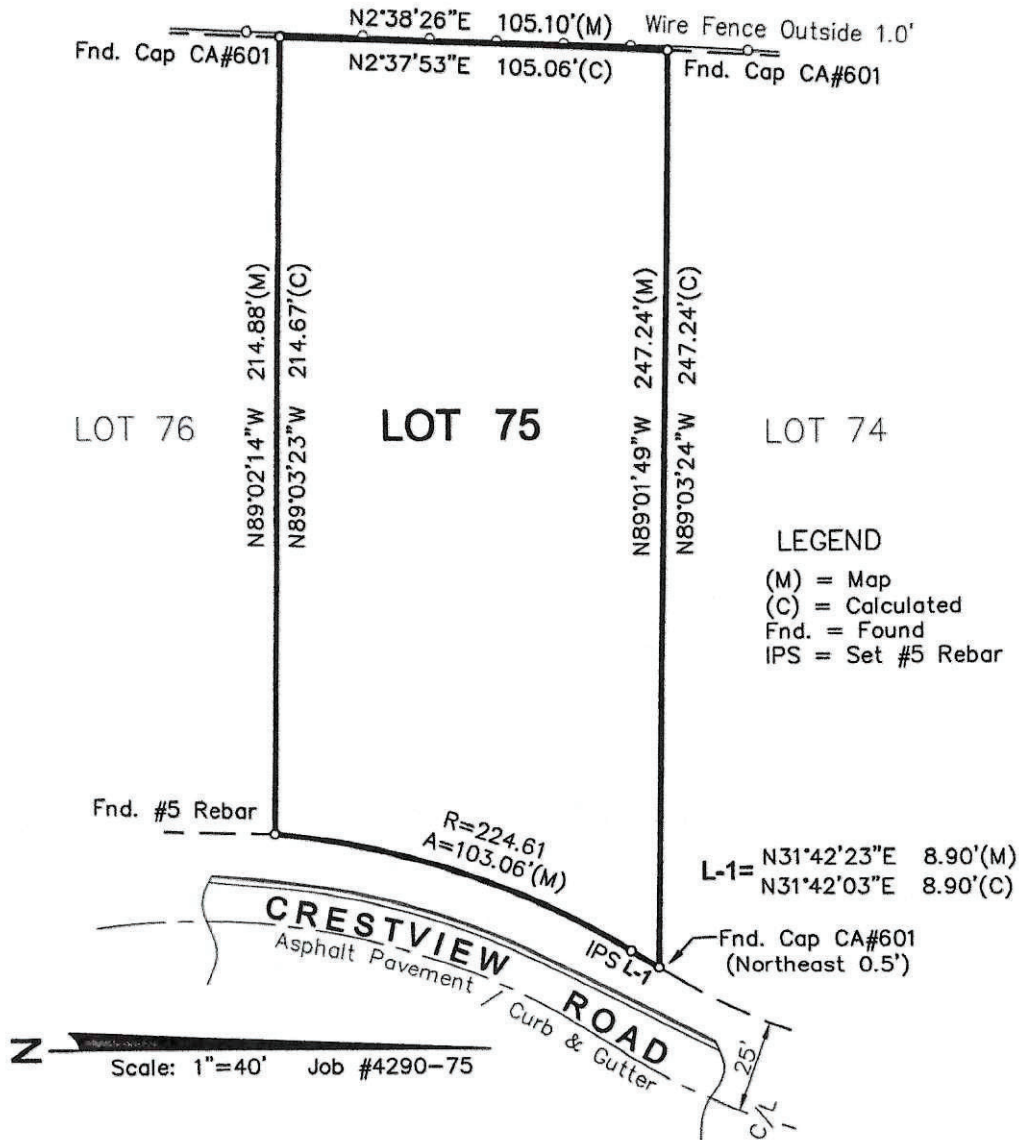

STATE OF ALABAMA)
ST. CLAIR COUNTY)

I, James R. Boatright, Sr., A Licensed Land Surveyor, do hereby certify that all parts of this Survey and Drawing have been completed in accordance with the current requirements of the Standards of Practice for Surveying in the State of Alabama the best of my knowledge, information, and belief.

According to my survey this the 1st day of April, 2021

James R. Boatright, Sr., AL REG. NO. 17826
704 Mary Vann Lane, Birmingham, AL 35215
Phone (205) 854-3669 Fax (205) 854-0071

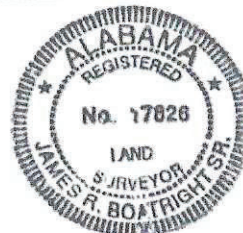

BOUNDARY SURVEY

Description: LOT 62, HIDDEN BROOKE--THE CREST, PHASE 2, as recorded in Map Book 2007, Page 29, in the Office of the Judge of Probate, St. Clair County, Alabama.

The correct address is: Crestview Road Trussville, AL 35173

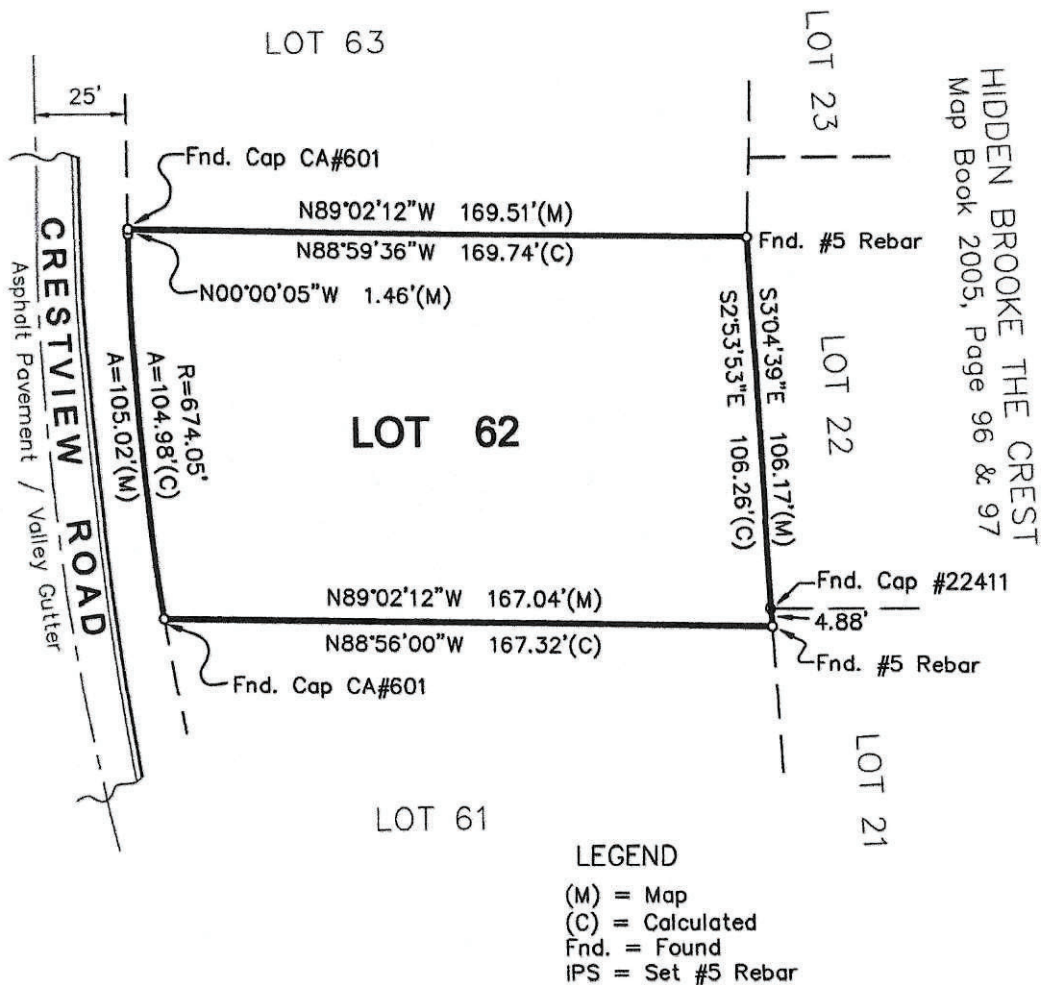

LEGEND

(M) = Map
(C) = Calculated
Fnd. = Found
IPS = Set #5 Rebar

STATE OF ALABAMA)
ST. CLAIR COUNTY)

I, James R. Boatright, Sr., A Licensed Land Surveyor, do hereby certify that all parts of this Survey and Drawing have been completed in accordance with the current requirements of the Standards of Practice for Surveying in the State of Alabama the best of my knowledge, information, and belief.

According to my survey this the 1st day of April, 2021

James R. Boatright, Sr., AL REG. NO. 17826
704 Mary Vann Lane, Birmingham, AL 35215
Phone (205) 854-3669 Fax (205) 854-0071



106/49

BOUNDARY SURVEY

Description: LOT 61, HIDDEN BROOKE-THE CREST, PHASE 2, as recorded in Map Book 2007, Page 29, in the Office of the Judge of Probate, St. Clair County, Alabama.

The correct address is: Crestview Road Trussville, AL 35173

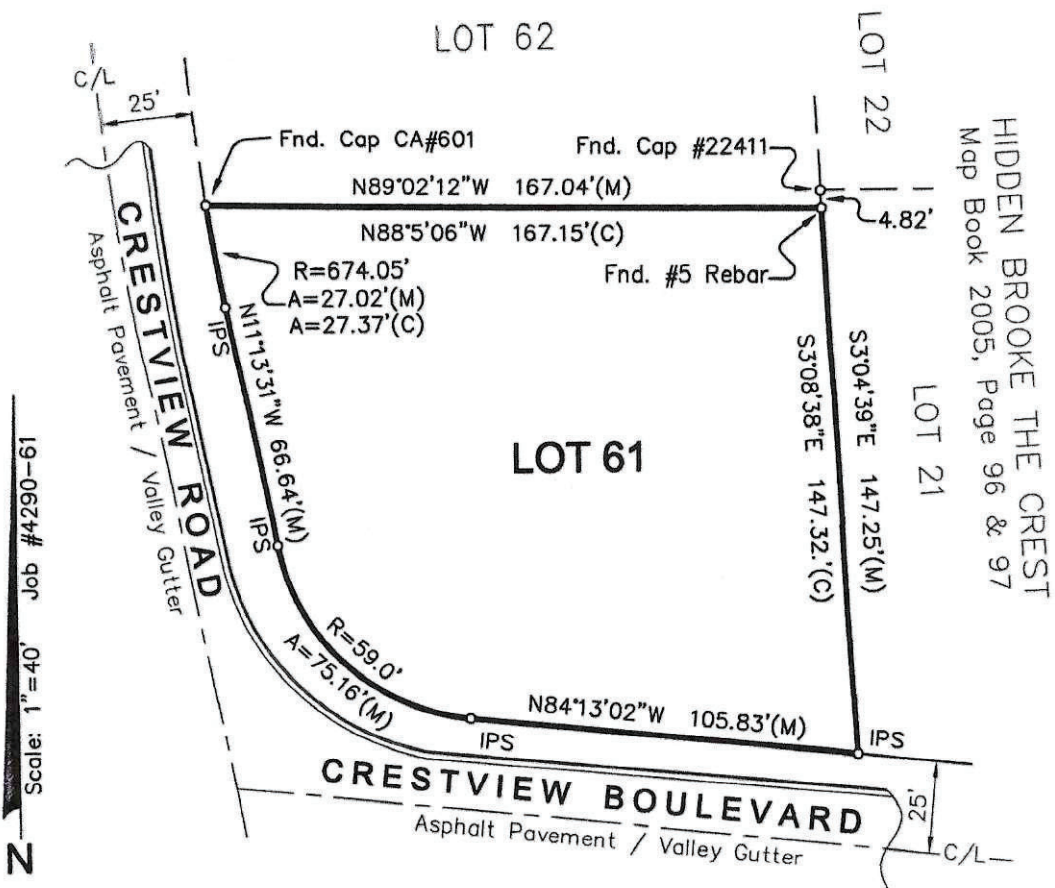

LEGEND

(M) = Map
(C) = Calculated
Fnd. = Found
IPS = Set #5 Rebar

STATE OF ALABAMA)
ST. CLAIR COUNTY)

I, James R. Boatright, Sr., A Licensed Land Surveyor, do hereby certify that all parts of this Survey and Drawing have been completed in accordance with the current requirements of the Standards of Practice for Surveying in the State of Alabama the best of my knowledge, information, and belief.

According to my survey this the 1st day of April, 2021

James R. Boatright, Sr., AL REG. NO. 17826
704 Mary Vann Lane, Birmingham, AL 35215
Phone (205) 854-3669 Fax (205) 854-0071

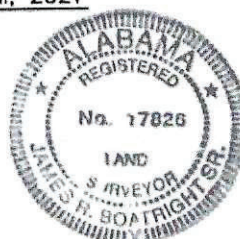

BOUNDARY SURVEY

Description: LOT 46, HIDDEN BROOKE-THE CREST, as recorded in Map Book 2005, Page 97, in the Office of the Judge of Probate, St. Clair County, Alabama.

The correct address is: Crestview Lane Trussville, AL 35173

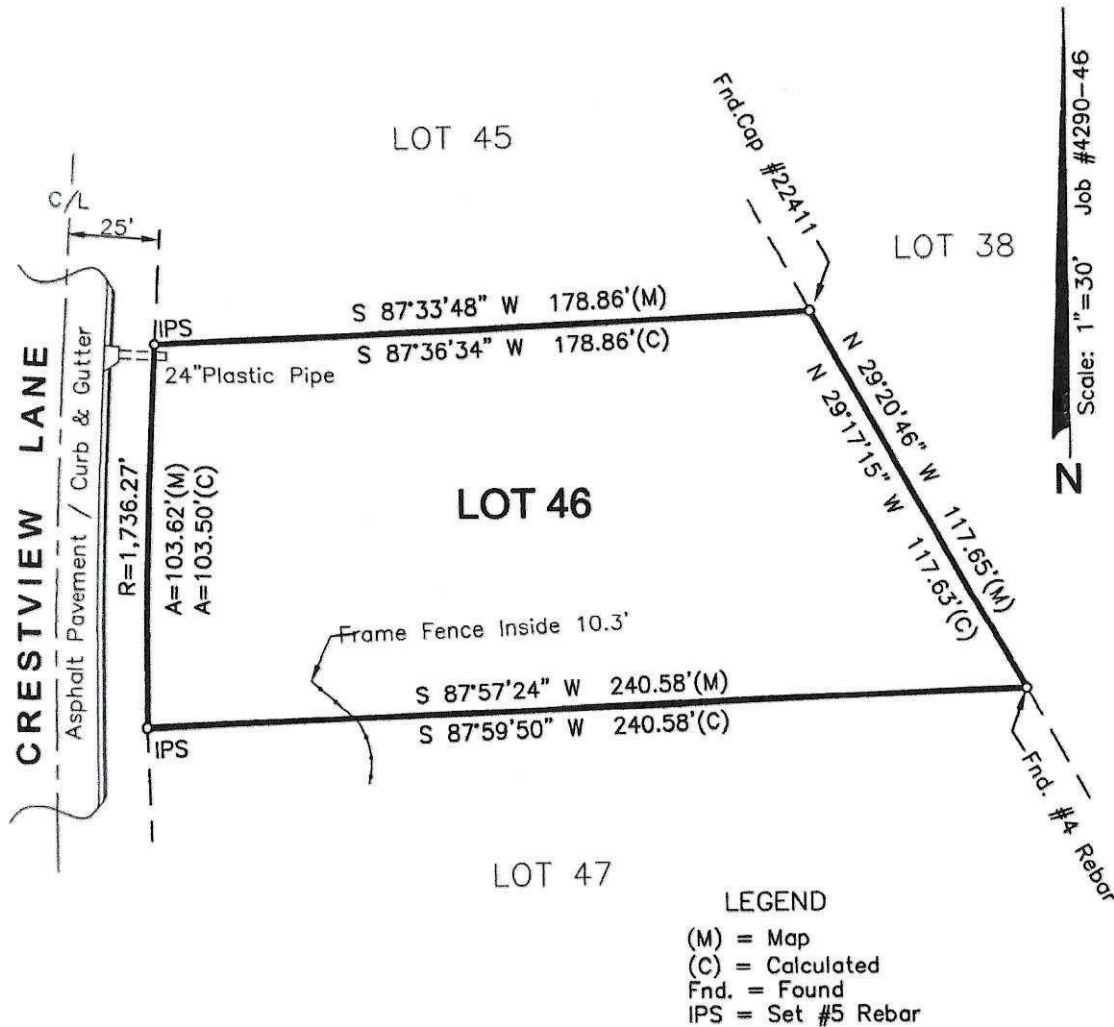

STATE OF ALABAMA)
ST. CLAIR COUNTY)

I, James R. Boatright, Sr., A Licensed Land Surveyor, do hereby certify that all parts of this Survey and Drawing have been completed in accordance with the current requirements of the Standards of Practice for Surveying in the State of Alabama the best of my knowledge, information, and belief.

According to my survey this the 1st day of April, 2021

James R. Boatright, Sr., AL REG. NO. 17826
704 Mary Vann Lane, Birmingham, AL 35215
Phone (205) 854-3669 Fax (205) 854-0071

