

LEGEND

|                                     |                      |   |                      |                                  |                           |                                      |
|-------------------------------------|----------------------|---|----------------------|----------------------------------|---------------------------|--------------------------------------|
| FCM FOUND CONCRETE MONUMENT (4"x4") | OP OVERHEAD PIPE     | DOT STATE OF FLORIDA DEPARTMENT OF TRANSPORTATION | LB LICENSED BUSINESS | OL OFFICIAL RECORDS PLATTED DATA | POT POINT OF TANGENT      | T.C. TERRA COTTA                     |
| SCM SET CONCRETE MONUMENT           | AC OVERHEAD WIRE     | E EAST  | L LENGTH             | PC POINT OF CURVE                | PRC POINT OF RECORD CURVE | USCGS U.S. COAST AND GEODETIC SURVEY |
| FRM FOUND IRON ROD (1/2")           | AVC AVERAGE          | EL ELEVATION                                      | N NORTH              | POC POINT OF COMMENCING CURVE    | PMN PERMANENT MONUMENT    | USGS U.S. GEOLOGICAL SURVEY          |
| FRM FOUND IRON ROD (3/4")           | BLV BOULEVARD        | F.L. FLOOR ELEVATION                              | NE NORTHEAST         | PPC PERMANENT POINT              | PT POINT OF TANGENCY      | N WEST                               |
| SRM SET IRON ROD (3/4")             | CLD CURB AND GUTTER  | F.H. FIRE HYDRANT                                 | NOE NORTHWEST        | POB POINT OF BEGINNING           | R RADIOS                  | FRP FOUND IRON PIPE                  |
| R/W RIGHT-OF-WAY                    | CMC CONCRETE         | FT. FEET  | NO. NUMBER           | POC POINT OF COMMENCING CURVE    | S SOUTH                   | FRP FOUND IRON PIPE                  |
| CL CENTER LINE                      | (D) DEED INFORMATION | G.V. GAS VALVE                                    | NW NORTHWEST         | POC POINT OF CURVE               | TMN TEMPORARY BENCH MARK  | FRAC FOUND IRON & CAP                |
|                                     |                      |   |                      |                                  |                           | SNAC SET NAIL & CAP                  |

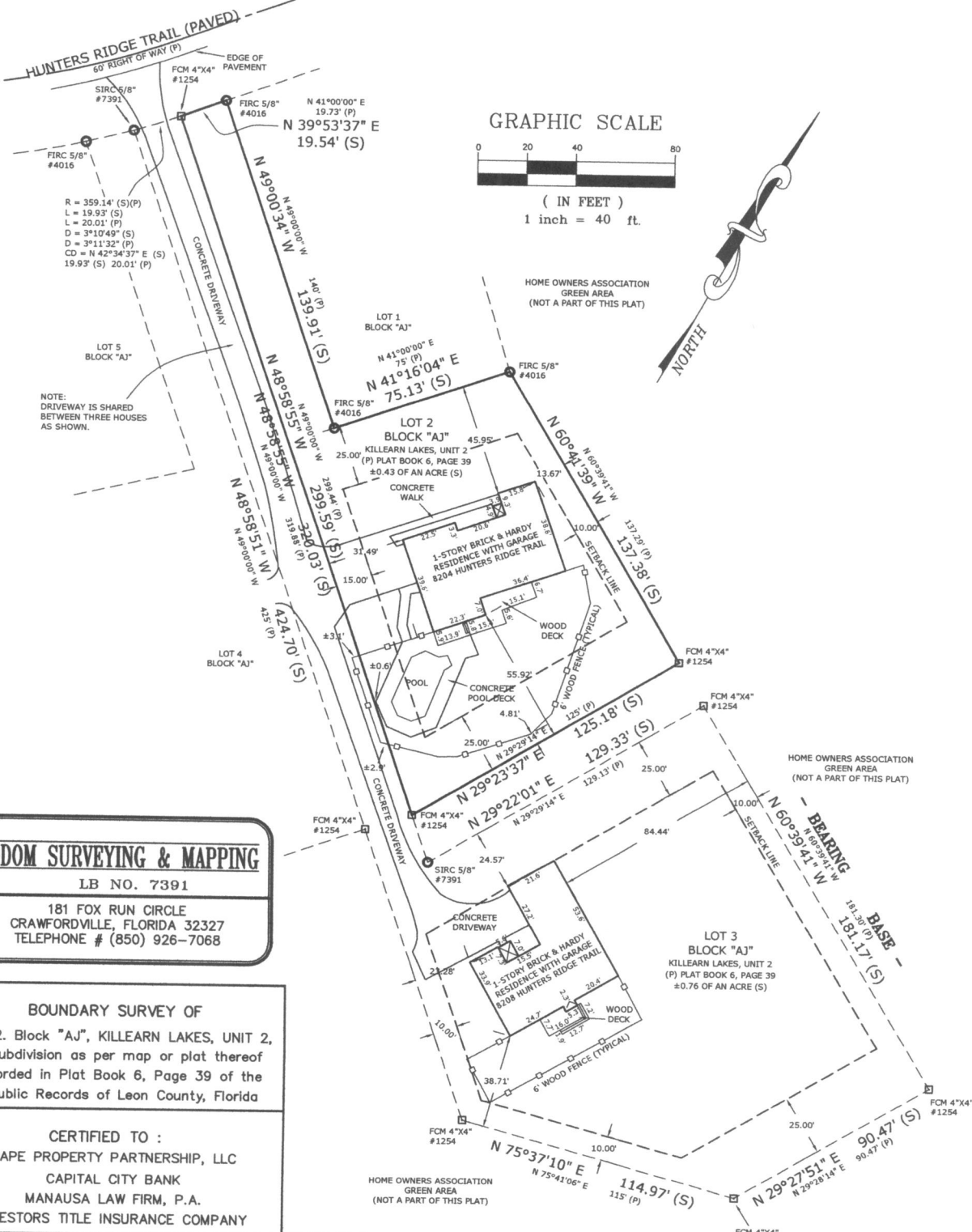

**ODOM SURVEYING & MAPPING**  
 LB NO. 7391  
 181 FOX RUN CIRCLE  
 CRAWFORDVILLE, FLORIDA 32327  
 TELEPHONE # (850) 926-7068

BOUNDARY SURVEY OF  
 Lot 2, Block "AJ", KILLEARN LAKES, UNIT 2,  
 a subdivision as per map or plat thereof  
 recorded in Plat Book 6, Page 39 of the  
 Public Records of Leon County, Florida

CERTIFIED TO :  
 CAPE PROPERTY PARTNERSHIP, LLC  
 CAPITAL CITY BANK  
 MANAUSA LAW FIRM, P.A.  
 INVESTORS TITLE INSURANCE COMPANY

NOTES:  
 1) BEARINGS ARE BASED ON THE NORTHEAST BOUNDARY OF LOT 3, BLOCK "AJ" OF KILLEARN LAKES, UNIT NO. 2, RECORDED IN PLAT BOOK 6, PAGE 39 OF THE PUBLIC RECORDS OF LEON COUNTY, FLORIDA.  
 BEARING BASE IS N 80°39'41" W PER PLAT OF RECORD.  
 2) THERE ARE NO IMPROVEMENTS LOCATED EXCEPT AS SHOWN.  
 3) THIS SURVEY IS DEPENDENT ON EXISTING MONUMENTATION AS SHOWN.  
 4) NO UNDERGROUND FOOTERS OR ROOF OVERHANGS ARE LOCATED BY THIS SURVEY.  
 5) THIS SURVEY DOES NOT REFLECT OR DETERMINE OWNERSHIP.

DRAWN BY : SKO  
 CHECKED BY : SKO  
 DATE : 12/11/13  
 REVISIONS:  
 SCALE 1" = 40'  
 FIELD BOOK --- PAGE ---  
 SURVEY DATE: 12/08/13  
 BASE OF SURVEY:  
 PLAT BOOK 6, PAGE 39

NOT VALID WITHOUT THE SIGNATURE AND THE ORIGINAL RAISED SEAL OF A FLORIDA LICENSED SURVEYOR AND MAPPER. ADDITIONS OR DELETIONS TO SURVEY MAPS OR REPORTS BY OTHER THAN THE SIGNING PARTY OR PARTIES IS PROHIBITED WITHOUT THE WRITTEN CONSENT OF THE SIGNING PARTY OR PARTIES.  
 THE UNDERSIGNED SURVEYOR HAS NOT BEEN PROVIDED A CURRENT TITLE OPINION OR ABSTRACT OF MATTERS AFFECTING TITLE OR BOUNDARY TO THE SUBJECT PROPERTY. IT IS POSSIBLE THERE ARE DEEDS OF RECORD UNRECORDED DEEDS, EASEMENTS OR OTHER INSTRUMENTS WHICH COULD AFFECT BOUNDARIES.

STEVEN K. ODOM  
 PROFESSIONAL SURVEYOR AND MAPPER  
 STATE OF FLORIDA  
 LICENSE NO. 6412

SHEET NO.  
 1  
 OF 1  
 JOB NO.  
 13307